

PLAN LEGEND			PROFILE LEGEND			PROPOSED ROAD		PROPOSED FOR CONSTRUCTION		OTHER	
—	LINE OF ROAD	—	TOPOGRAPHY	—	—	—	—	TBD	TBD	EAST SIDE ROAD AUTHORITY	
—	SLOPE CLASS	—	70% LEFT	—	—	—	—	Profile from Station 1+000	Profile from Station 1+000	BERENS RIVER TO POPLAR RIVER	
—	ROAD CROSS	—	70% RIGHT	—	—	—	—	DATE: 12/15/2024	DATE: 12/15/2024	DESIGN	
—	POTENTIAL QUARRY SITES	—	—	—	—	—	—	SCALE: 1"=40'	SCALE: 1"=40'	PROJECT NO:	01
—	—	—	—	—	—	—	—	DATE: 12/15/2024	DATE: 12/15/2024	REVISION:	0
—	—	—	—	—	—	—	—	DATE: 12/15/2024	DATE: 12/15/2024	DATE:	12/15/2024
—	—	—	—	—	—	—	—	DATE: 12/15/2024	DATE: 12/15/2024	Page	27 of 56

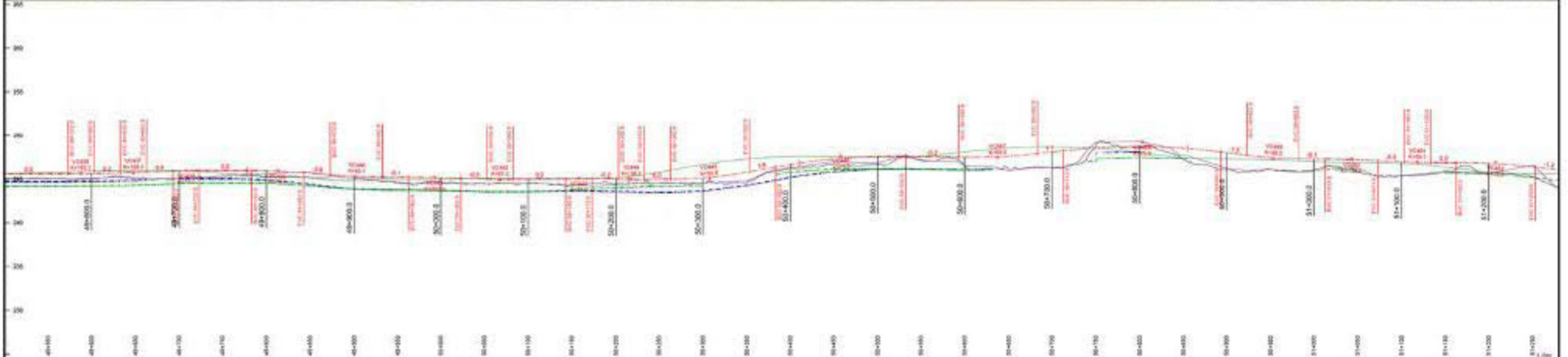

PLAN LEGEND				PROFILE LEGEND				PROPOSED ROAD		DESIGN		EAST SIDE ROAD AUTHORITY	
---	---	---	---	---	---	---	---	TBD	TBD	BERENS RIVER TO POPLAR RIVER		DESIGN	
---	---	---	---	---	---	---	---	Profile from Station 45+000 to 51+000	Plan from Station 45+000 to 51+000	P4		01	
---	---	---	---	---	---	---	---	DATE: 11/04/20	0	0		Page 30 of 55	

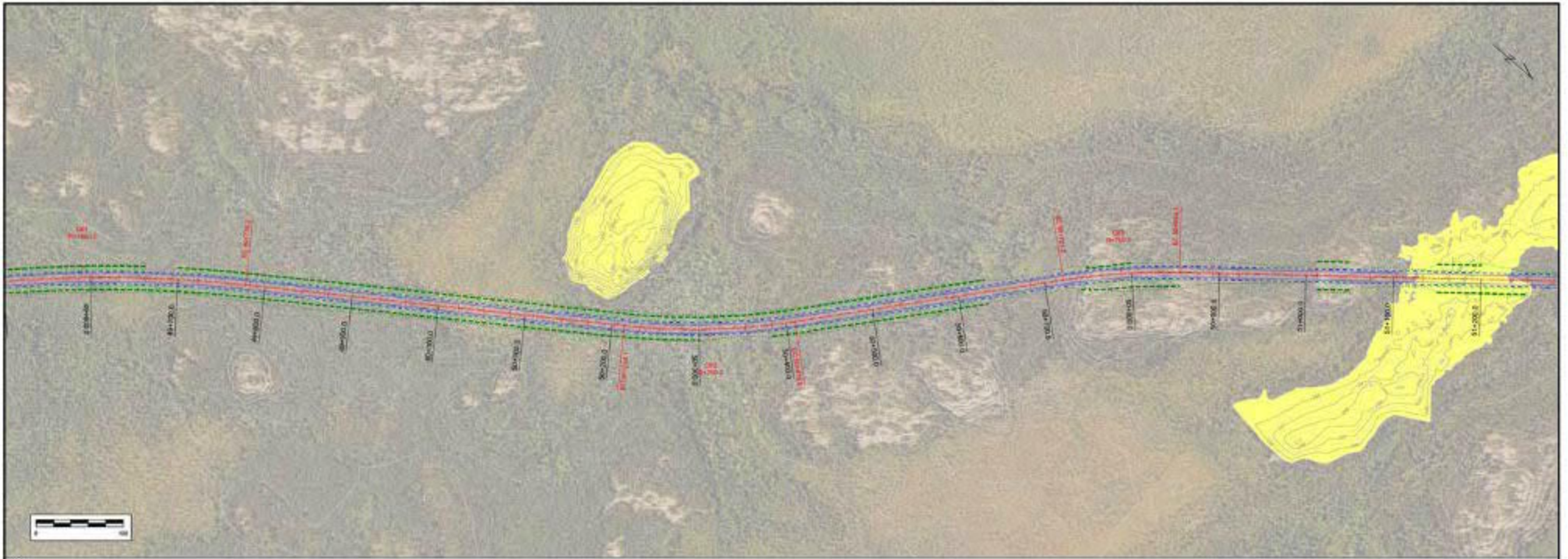
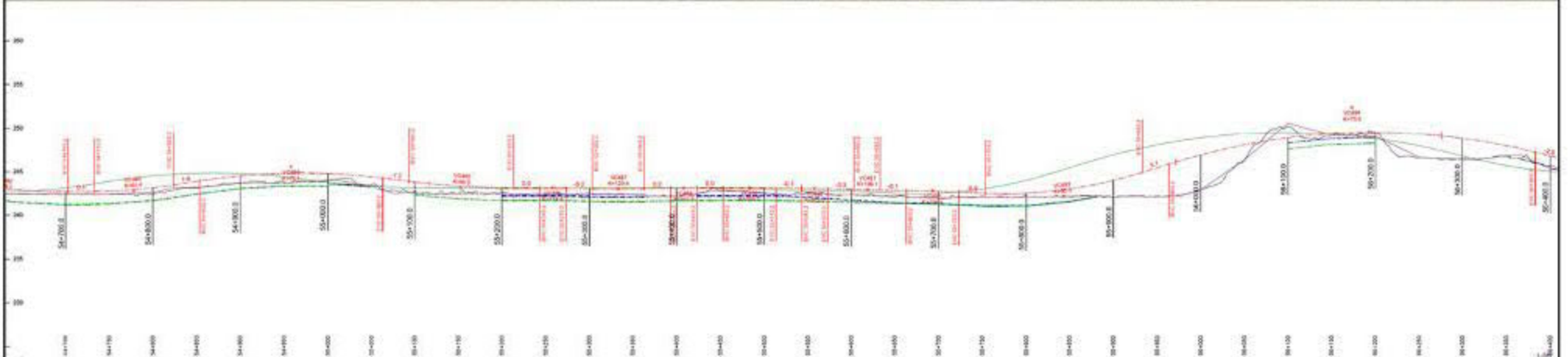
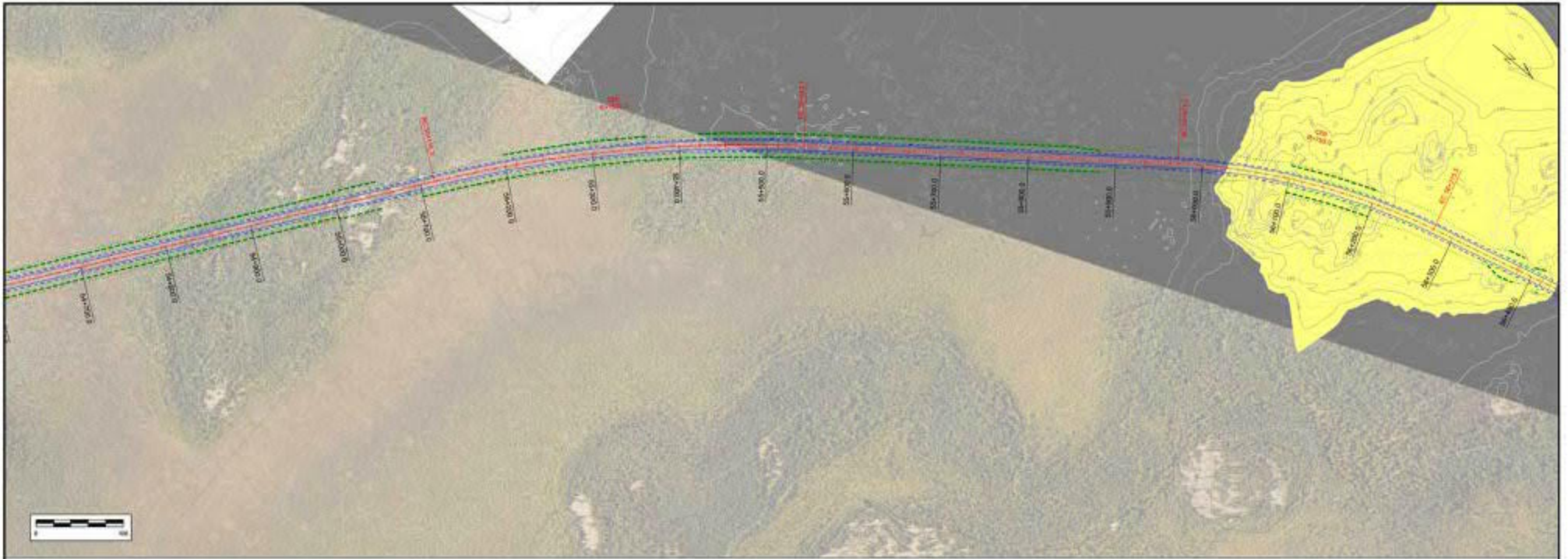

PLAN LEGEND				PROFILE LEGEND				TBD		TBD		EAST SIDE ROAD AUTHORITY	
—	—	—	—	—	—	—	—	Profile from Survey (1:40)	Profile from Survey (1:200)	Plan Scale 1:2000	PROJECT	BERENS RIVER TO POPLAR RIVER	
—	—	—	—	—	—	—	—	DESIGNED BY	DATE	DATE	DESIGN	DESIGN	
—	—	—	—	—	—	—	—	NO.	NO.	NO.	P4	01	0
—	—	—	—	—	—	—	—	DATE	DATE	DATE	DATE	DATE	DATE

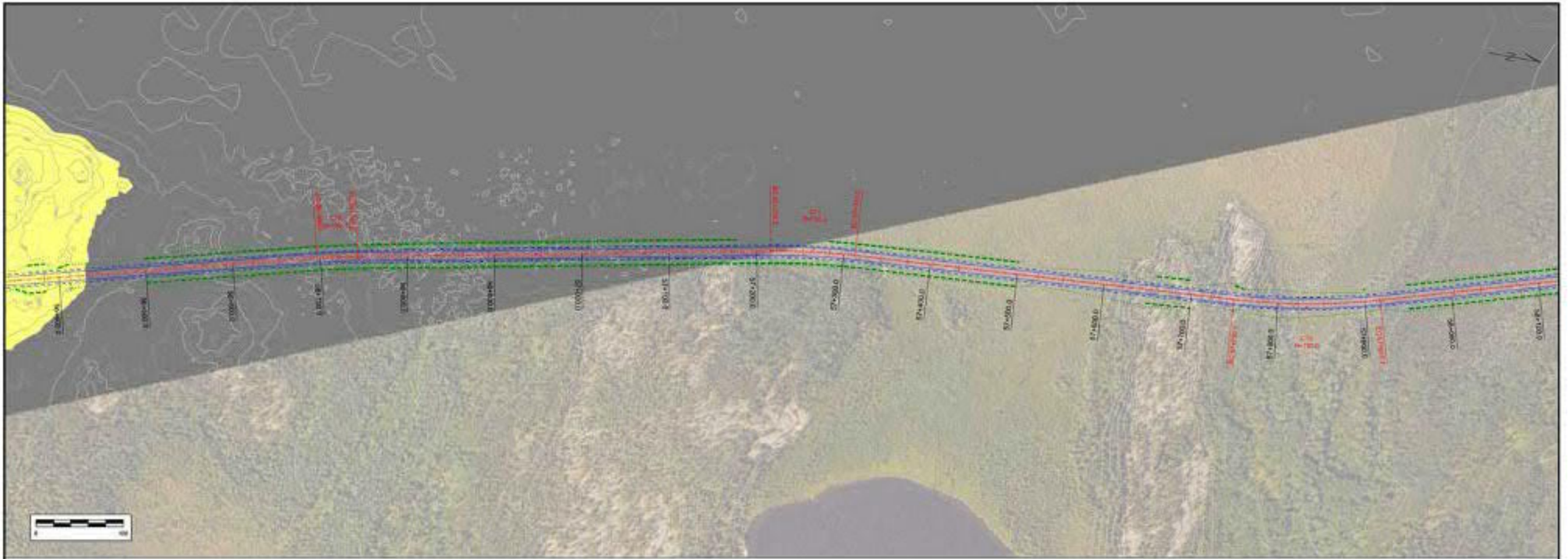

PLAN LEGEND			PROFILE LEGEND			PROPOSED ROAD		TBD		TBD		EAST SIDE ROAD AUTHORITY	
—	LINE OF ROAD	—	TOPOGRAPHY	—	SUBGRADE	—	DITCH OUTSIDE RIGHT	—	DITCH OUTSIDE LEFT	—	DITCH	—	PROJECT
—	SLOPE CLASS	—	70% LEFT	—	DITCH INSIDE RIGHT	—	DITCH INSIDE RIGHT	—	DITCH INSIDE LEFT	—	DITCH	—	DESIGN
—	ROAD CROSS	—	70% RIGHT	—	DITCH INSIDE LEFT	—	DITCH INSIDE LEFT	—	DITCH	—	DITCH	—	DATE: 11/04/23
—	POTENTIAL QUARRY AREA	—	—	—	—	—	—	—	—	—	—	—	Page 34 of 55

PROJECT		EAST SIDE ROAD AUTHORITY	
DESIGN		BERENS RIVER TO POPLAR RIVER	
DESIGN		DESIGN	
PROJECT NO.	01	REVISION	0
DATE	11/04/23	Page 34 of 55	

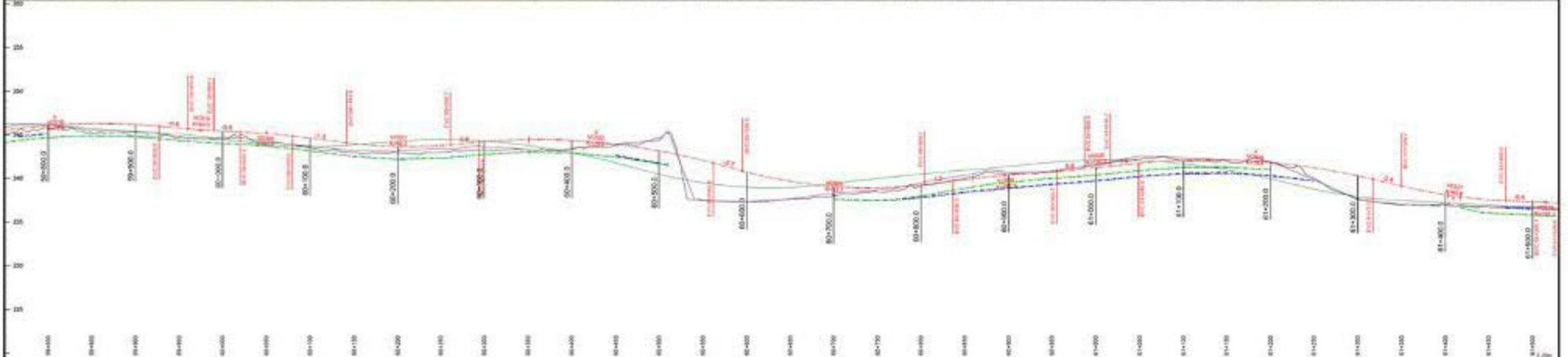
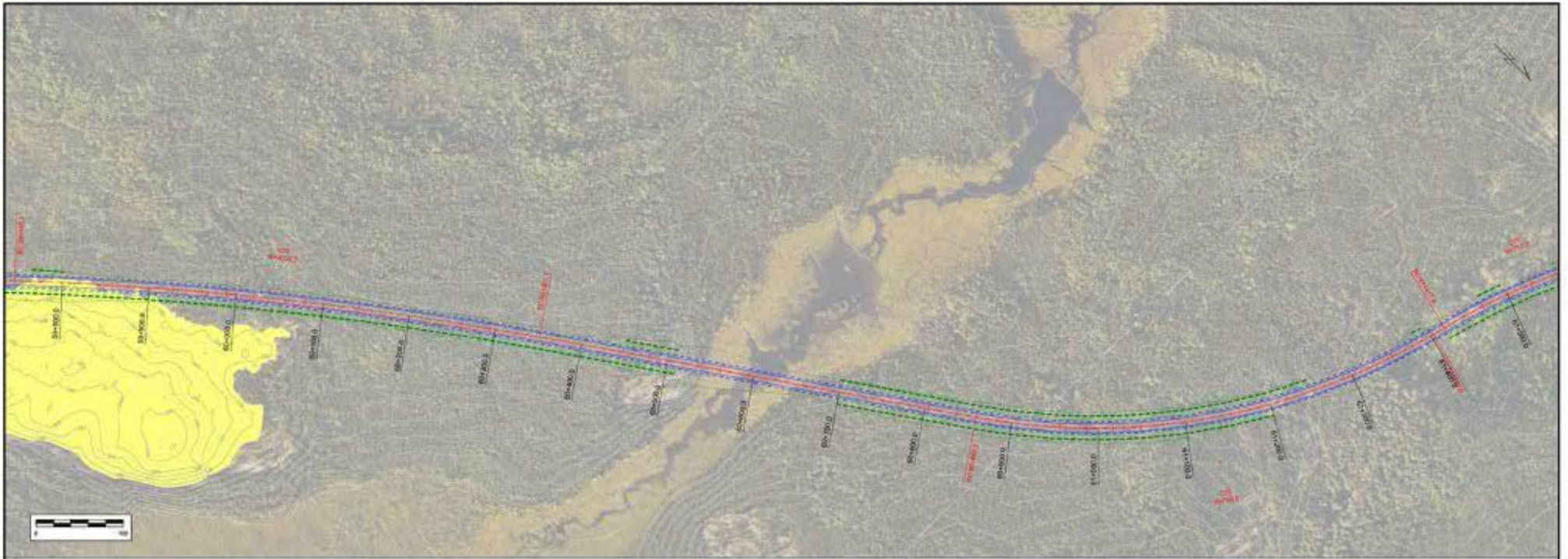

PLAN LEGEND			PROFILE LEGEND			PROPOSED ROAD		TBD		TBD		EAST SIDE ROAD AUTHORITY	
—	LINE OF ROAD	—	TOPOGRAPHY	—	SUBGRADE	—	PROPOSED ROAD SURFACE	—	PROPOSED ROAD SURFACE	—	PROPOSED ROAD SURFACE	PROJECT	BERENS RIVER TO POPLAR RIVER
—	SLOPE CLASS	—	TORUS LEFT	—	ATCH INSIDE RIGHT	—	PROPOSED ROAD SURFACE	—	PROPOSED ROAD SURFACE	—	PROPOSED ROAD SURFACE	DESIGN	DESIGN
—	ROAD CROSS	—	TORUS RIGHT	—	ATCH INSIDE LEFT	—	PROPOSED ROAD SURFACE	—	PROPOSED ROAD SURFACE	—	PROPOSED ROAD SURFACE	SECTION	01
—	POTENTIAL QUARRY AREA	—	—	—	—	—	PROPOSED ROAD SURFACE	—	PROPOSED ROAD SURFACE	—	PROPOSED ROAD SURFACE	REVISION	0
—	—	—	—	—	—	—	PROPOSED ROAD SURFACE	—	PROPOSED ROAD SURFACE	—	PROPOSED ROAD SURFACE	DATE	15/04/23
—	—	—	—	—	—	—	PROPOSED ROAD SURFACE	—	PROPOSED ROAD SURFACE	—	PROPOSED ROAD SURFACE	Page	36 of 55

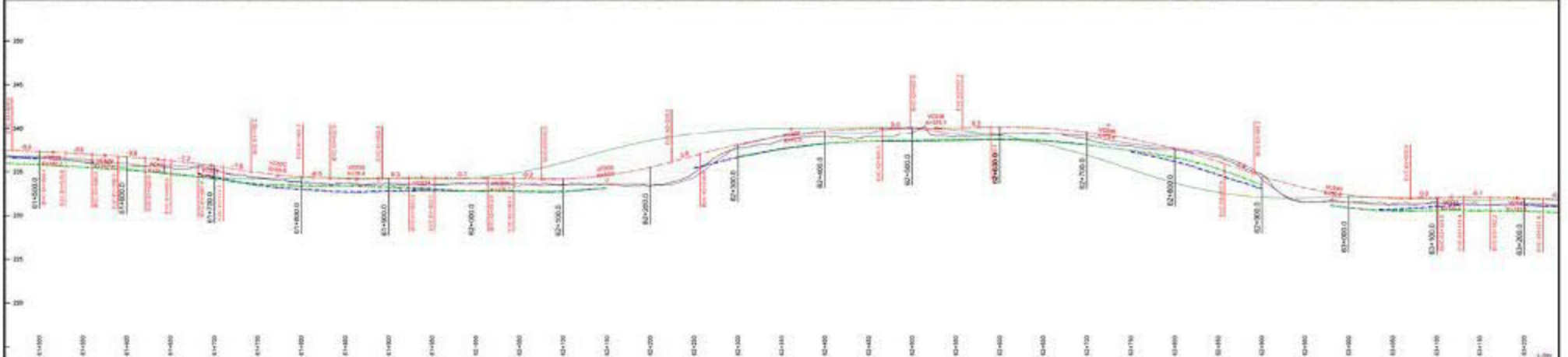
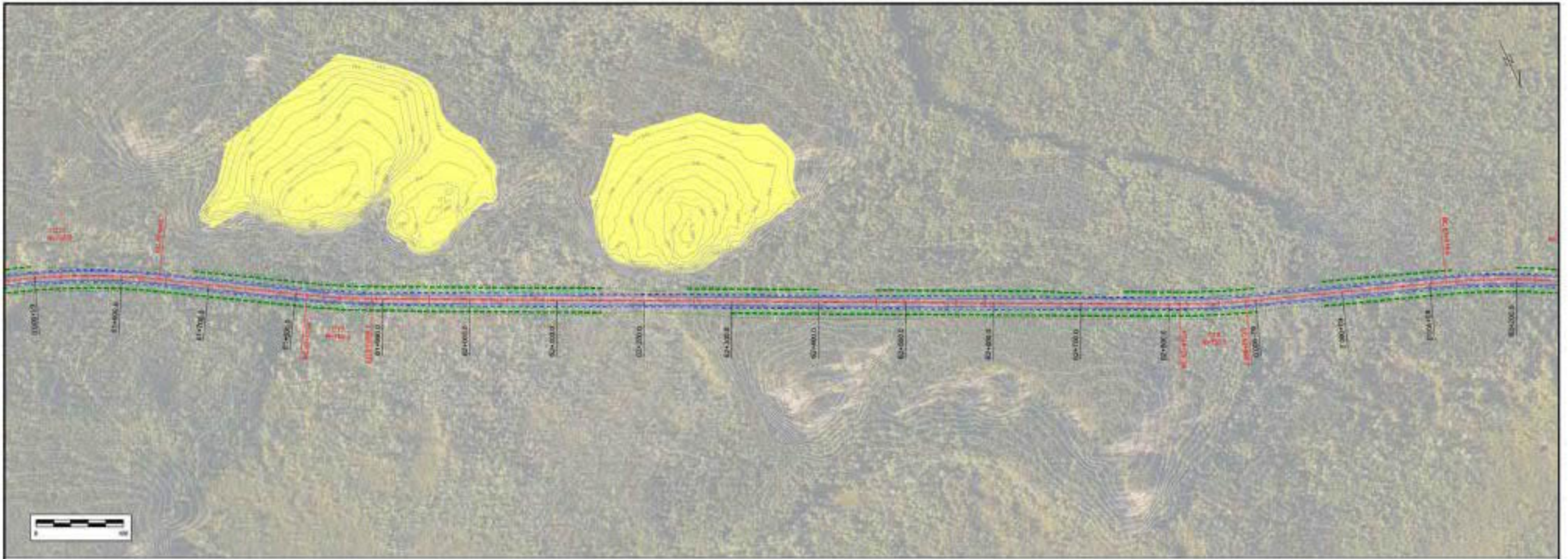

PLAN LEGEND			PROFILE LEGEND			PROPOSED ROAD		TBD		TBD		EAST SIDE ROAD AUTHORITY	
—	LINE OF ROAD	—	—	TOPOGRAPHY	—	—	—	—	—	—	—	PROJECT	BERENS RIVER TO POPLAR RIVER
—	SLOPE CLASS	—	—	TOPGRADE	—	—	—	—	—	—	—	DESIGN	
—	ROAD CROSS	—	—	—	—	—	—	—	—	—	—	SECTION	01
—	—	—	—	—	—	—	—	—	—	—	—	REGION	0
—	—	—	—	—	—	—	—	—	—	—	—	DATE	11/04/23
—	—	—	—	—	—	—	—	—	—	—	—	Page	37 of 55

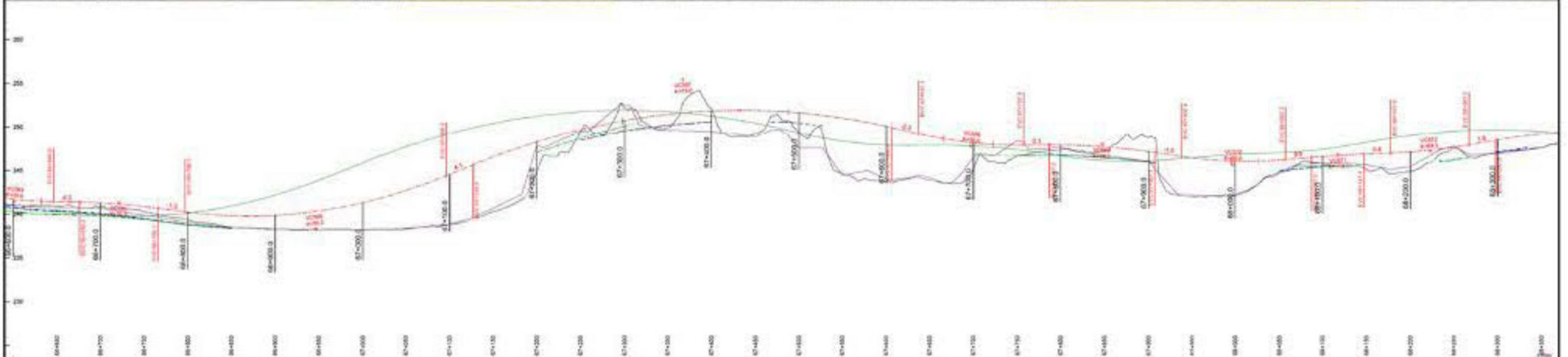
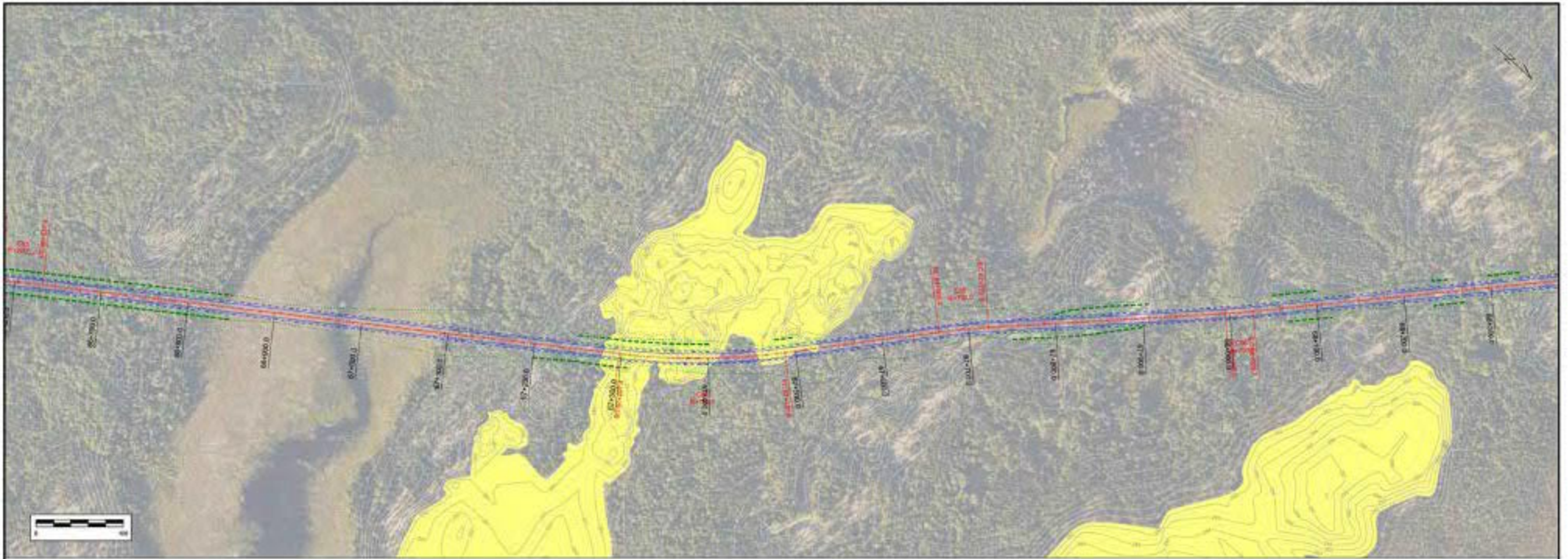

PLAN LEGEND			PROFILE LEGEND			PROPOSED GRADE		PROPOSED FOR CONSTRUCTION		EAST SIDE ROAD AUTHORITY	
—	—	—	—	—	—					PROJECT BERENS RIVER TO POPLAR RIVER	
—	—	—	—	—	—					DESIGN	
—	—	—	—	—	—					DESIGN NO.	01
—	—	—	—	—	—					REVISION	0
—	—	—	—	—	—					DATE	11/04/23
—	—	—	—	—	—					Page	40 of 55

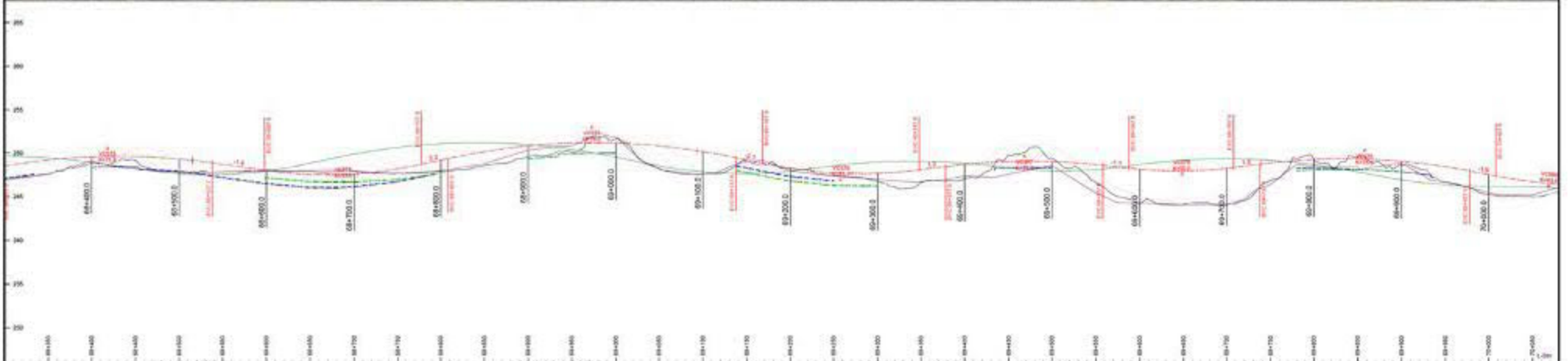

PLAN LEGEND			PROFILE LEGEND			PROPOSED GRADE		PROPOSED VERTICAL CURVE DATA		OTHER		EAST SIDE ROAD AUTHORITY	
---	LINE OF ROAD	---	TOPOGRAPHY	---	SUBGRADE	---	DITCH OUTSIDE RIGHT	TBD	TBD	PROJECT: BERENS RIVER TO POPLAR RIVER		DESIGN	
---	ROAD CROSS	---	70% LEFT	---	70% RIGHT	---	DITCH OUTSIDE LEFT	Profile from Station 84+00	Plan from 1,000'	P4	01	0	DATE: 11/04/23
---	POTENTIAL QUARRY AREA	---	EXISTING ROAD CHANGES	---	DITCH INSIDE RIGHT	---	DITCH INSIDE LEFT	DESIGNED BY: JEFFREY W. BERRY	DATE: 11/04/23	REGION: 0		Page 41 of 55	

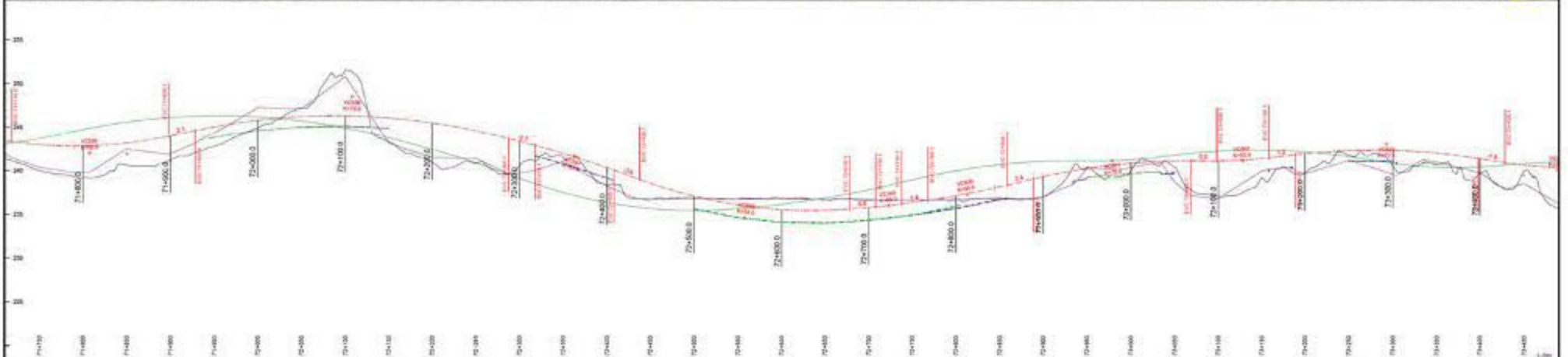
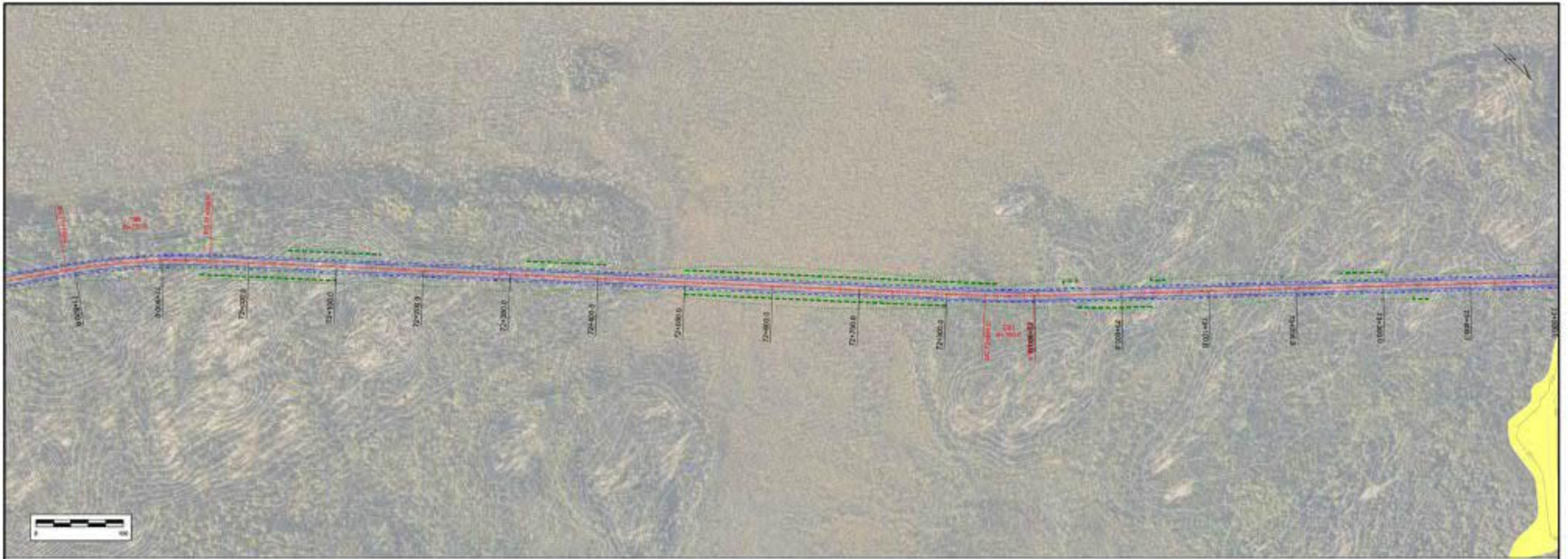

PLAN LEGEND				PROFILE LEGEND				TBD		TBD		TBD	
Centerline	Drain Inside	Reserve Alignment	Topography	Subgrade	Drain Outside Right	Proposed Alignment	Drain Outside Left	Drain Inside Right	Drain Inside Left	Right of Way	Right of Way	Right of Way	Right of Way
Slope Class	Drain Outside	Proposed Alignment	Top Left	Drain Inside Right	Drain Inside Left	Proposed Alignment	Drain Inside Right	Drain Inside Left	Drain Inside Left	Right of Way	Right of Way	Right of Way	Right of Way
Road Cross	Potential Quarry Area	Water Pipe Channel	Top Right	Drain Inside Left	Drain Inside Left	Proposed Alignment	Drain Inside Right	Drain Inside Left	Drain Inside Left	Right of Way	Right of Way	Right of Way	Right of Way

EAST SIDE ROAD AUTHORITY

BERENS RIVER TO POPLAR RIVER

DESIGN

DATE: 11/04/20

Page 43 of 55

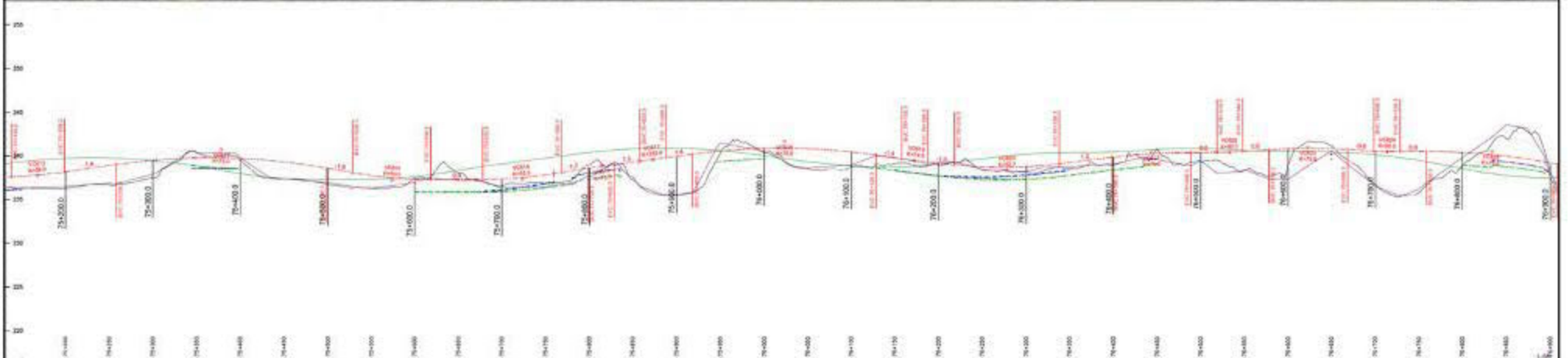
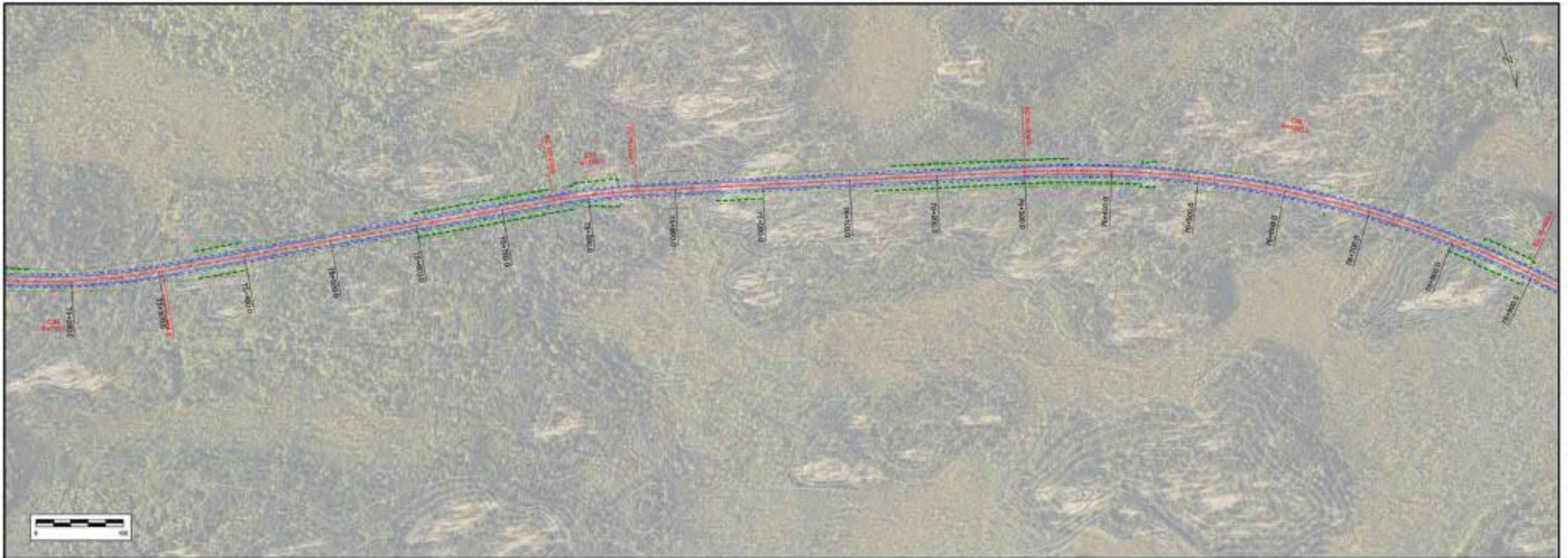

PLAN LEGEND			PROFILE LEGEND			PROPOSED ROAD		PROPOSED ROAD		PROPOSED ROAD		PROPOSED ROAD		
—	Centerline	Centerline	—	Subgrade	—	Proposed Road Right	—	Proposed Road Left	—	Proposed Road Right	—	Proposed Road Left	—	Proposed Road Right
—	Slope Class	—	—	Proposed Road Right	—	Proposed Road Right	—	Proposed Road Left	—	Proposed Road Right	—	Proposed Road Left	—	Proposed Road Right
—	Proposed Alignment	—	—	Proposed Road Right	—	Proposed Road Right	—	Proposed Road Left	—	Proposed Road Right	—	Proposed Road Left	—	Proposed Road Right
—	Potential Quarry Area	—	—	Proposed Road Right	—	Proposed Road Right	—	Proposed Road Left	—	Proposed Road Right	—	Proposed Road Left	—	Proposed Road Right
—	Water Pipe Channel	—	—	Proposed Road Right	—	Proposed Road Right	—	Proposed Road Left	—	Proposed Road Right	—	Proposed Road Left	—	Proposed Road Right

EAST SIDE ROAD AUTHORITY
 BERENS RIVER TO POPLAR RIVER
 DESIGN
 P4
 01
 0
 DATE: 11/04/23
 Page 45 of 55

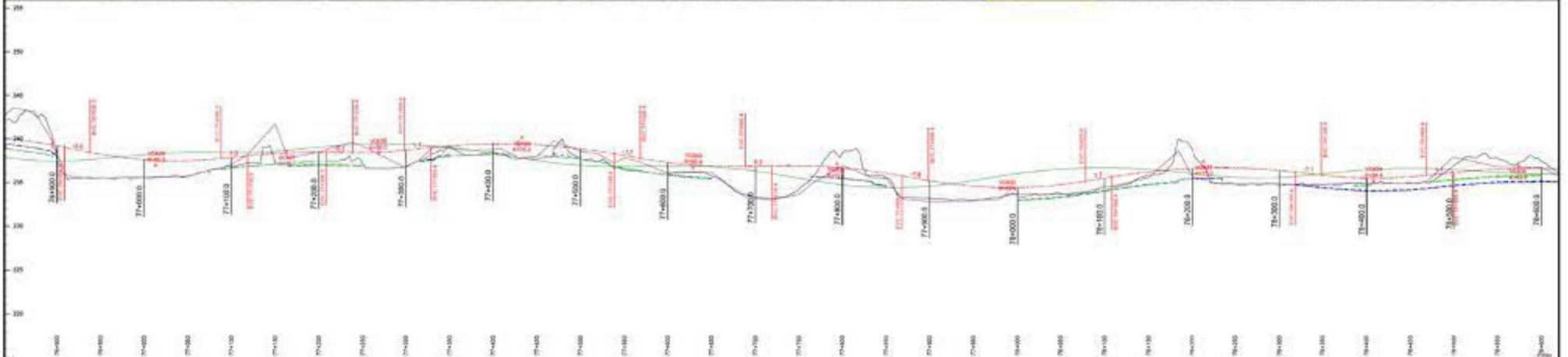
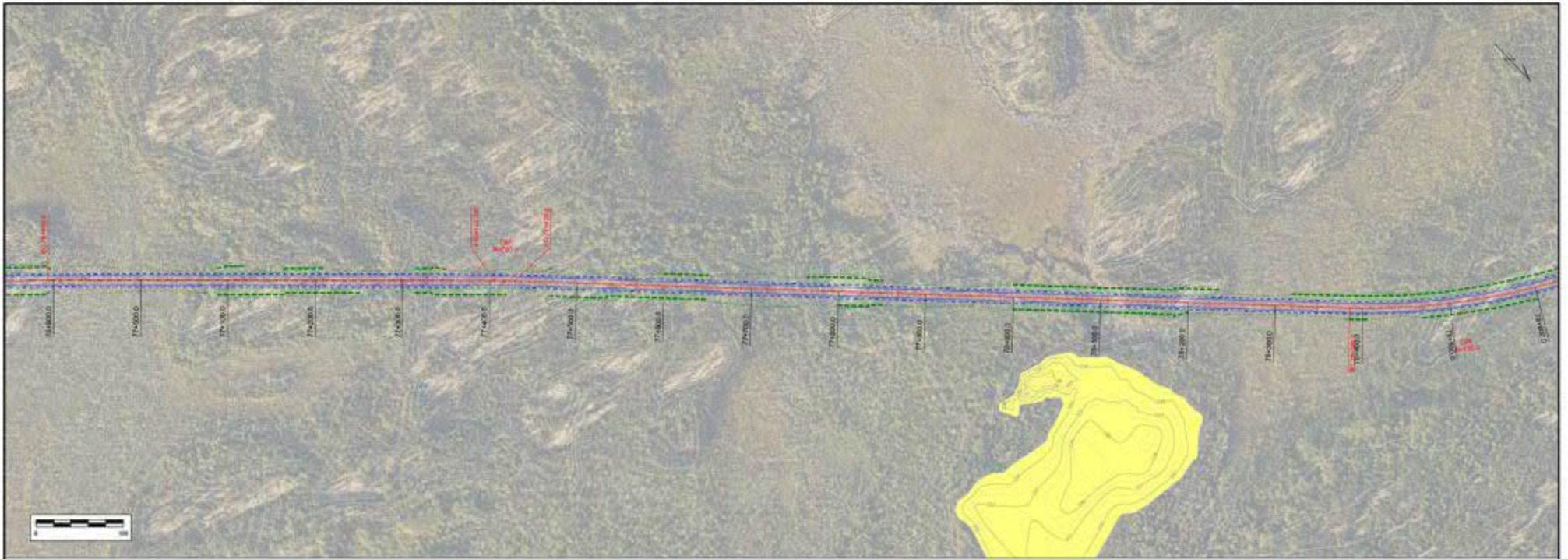

PLAN LEGEND			PROFILE LEGEND			PROPOSED ROAD		PROPOSED ROAD DATA		PROJECT INFORMATION	
—	LINE OF ROAD	—	TOPOGRAPHY	—	SUBGRADE	TBD	TBD	PROJECT NO. 15/04/33 PROJECT NAME: BERENS RIVER TO POPLAR RIVER DESIGN		EAST SIDE ROAD AUTHORITY REGION: 01 DIVISION: 0 DATE: 15/04/33 Page 46 of 55	
—	SLOPE CLASS	—	70% LEFT	—	DITCH INSIDE RIGHT	—	—	DESIGNER: P4 CHECKER: 0			
—	ROAD CROSS	—	70% RIGHT	—	DITCH INSIDE LEFT	—	—				
—	POTENTIAL QUARRY SITES	—	—	—	—	—	—				
—	—	—	—	—	—	—	—				

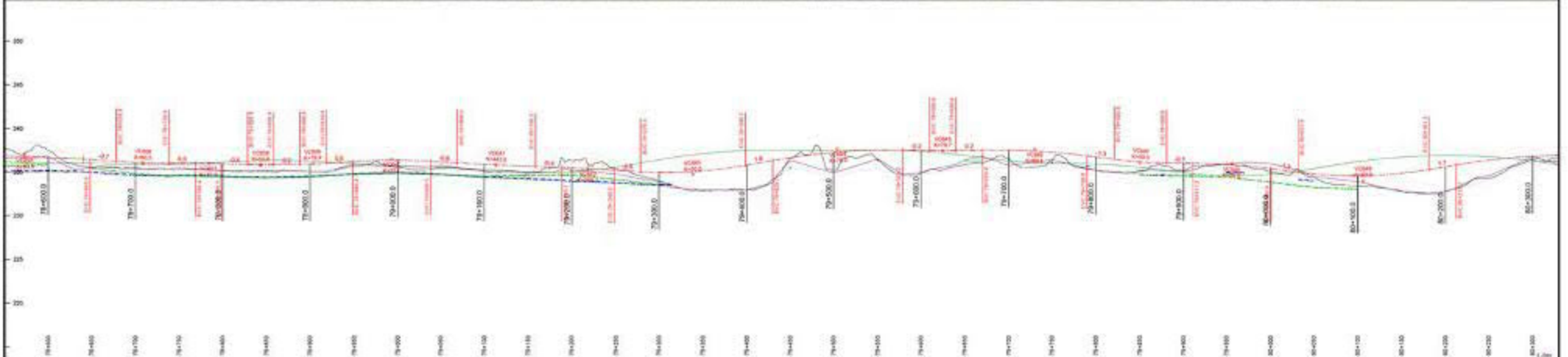
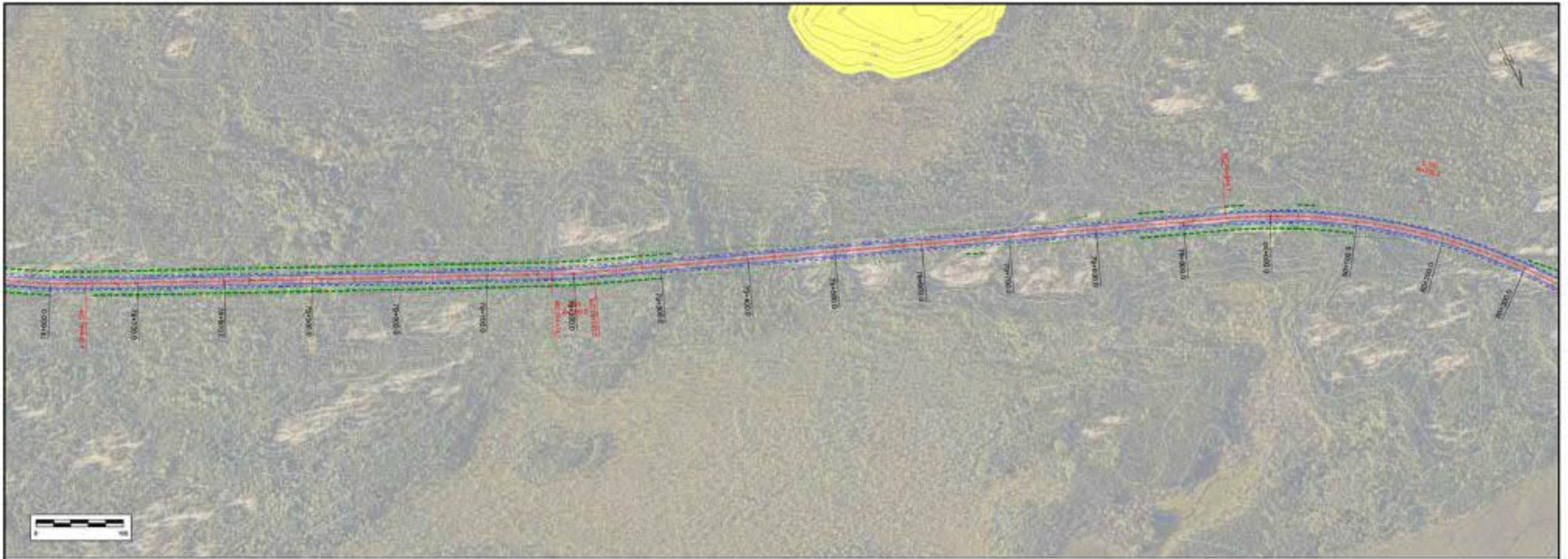

PLAN LEGEND			PROFILE LEGEND			PROPOSED GRADE		TBD		TBD		EAST SIDE ROAD AUTHORITY	
--- LT. OF ROAD	--- DITCH INSIDE	--- EXISTING ALIGNMENT	--- TOPOGRAPHY	--- SUBGRADE	--- DITCH OUTSIDE RIGHT	---	---	---	---	---	---	PROJECT	BERENS RIVER TO POPLAR RIVER
--- SLOPE CLASS	--- DITCH OUTSIDE	--- PROPOSED ALIGNMENT	--- TOWNSHIP LEFT	--- DITCH INSIDE RIGHT	--- DITCH OUTSIDE LEFT	---	---	---	---	---	---	DESIGN	DESIGN
--- ROAD CROSS	--- POTENTIAL QUARRY AREA	--- EXISTING PROPOSED	--- TOWNSHIP RIGHT	--- DITCH INSIDE LEFT	---	---	---	---	---	---	---	REGION	01
										DATE	12/04/23	Page 47 of 55	

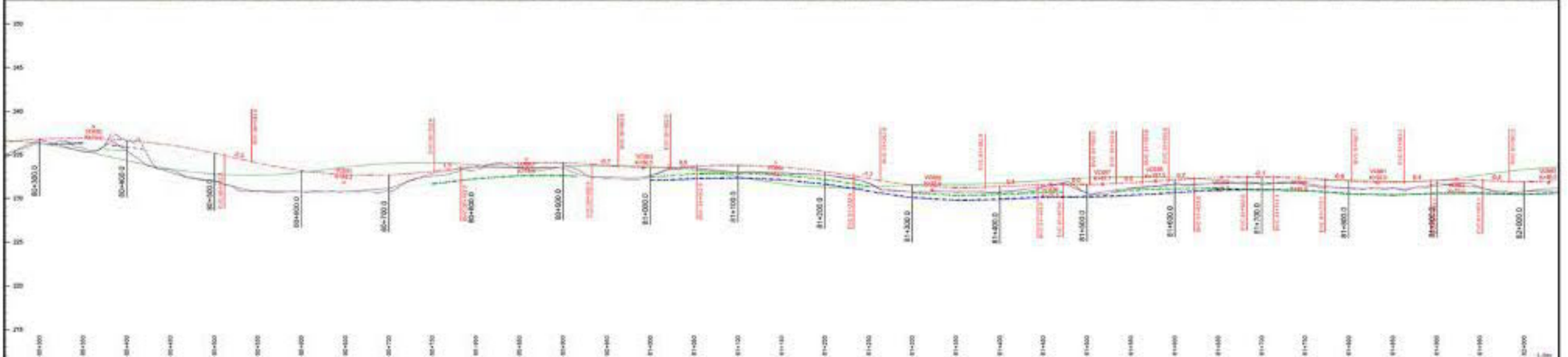
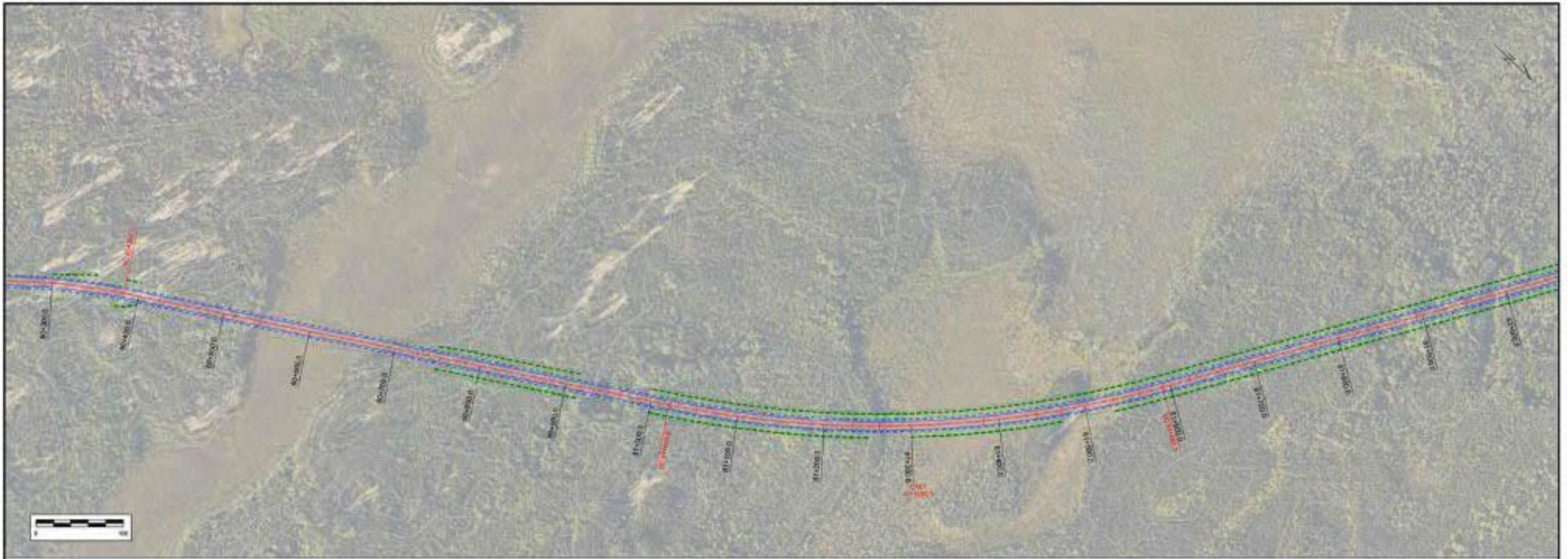

PLAN LEGEND			PROFILE LEGEND			PROPOSED ROAD		PROPOSED ROAD CROSS SECTION		PROJECT INFORMATION	
—	LINE OF ROAD	—	—	TOPOGRAPHY	—	—	—	—	—	—	—
—	SLOPE CLASS	—	—	TOPGRADE	—	—	—	—	—	—	—
—	ROAD CROSS	—	—	TOP LEFT	—	—	—	—	—	—	—
—	POTENTIAL QUARRY AREA	—	—	TOP RIGHT	—	—	—	—	—	—	—
—	DITCH INSIDE	—	—	DITCH INSIDE RIGHT	—	—	—	—	—	—	—
—	DITCH OUTSIDE	—	—	DITCH INSIDE LEFT	—	—	—	—	—	—	—
—	RECEIVE ALIGNMENT	—	—	DITCH OUTSIDE RIGHT	—	—	—	—	—	—	—
—	PROPOSED ALIGNMENT	—	—	DITCH OUTSIDE LEFT	—	—	—	—	—	—	—
—	EXISTING PAVED CHANNEL	—	—	—	—	—	—	—	—	—	—

EAST SIDE ROAD AUTHORITY
 BERENS RIVER TO POPLAR RIVER
 DESIGN
 REGION: 01
 SHEET: P4
 DATE: 11/04/23
 Page 48 of 56

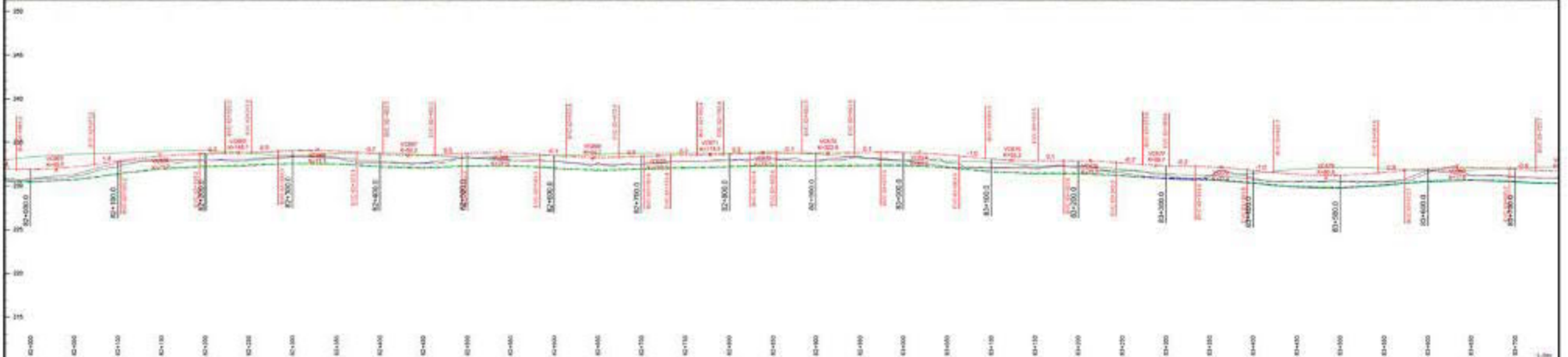
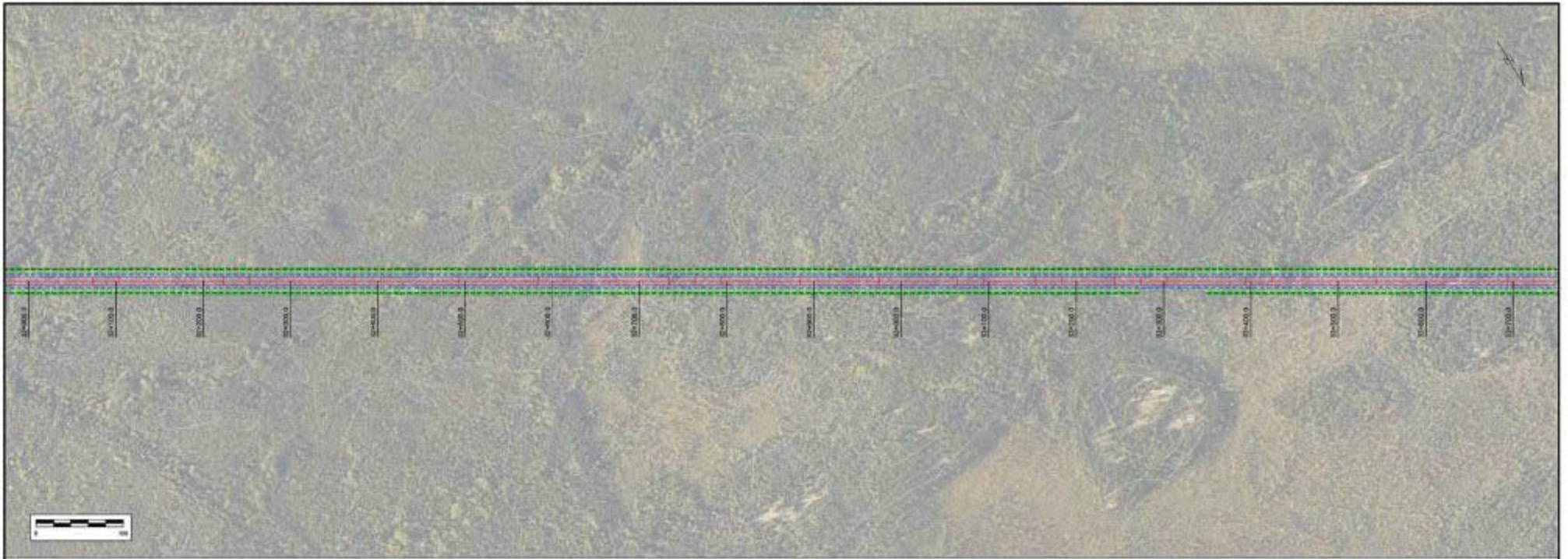

PLAN LEGEND			PROFILE LEGEND			PROPOSED ROAD		DESIGNER'S INFORMATION		PROJECT	
—	LINE OF ROAD	—	—	TOPOGRAPHY	—	—	PROPOSED FOR CONSTRUCTION BY	TBD	TBD	EAST SIDE ROAD AUTHORITY	
—	SLOPE CLASS	—	—	70% LEFT	—	—	Profile from Station 1+000 Profile from Station 1+500	Plan from 1:2000		PROJECT: BERENS RIVER TO POPLAR RIVER	
—	ROAD CROSS	—	—	70% RIGHT	—	—	DATE: 11/04/20		P4	01	0
—	POTENTIAL QUARRY AREA	—	—	—	—	—	DATE: 11/04/20				Page 49 of 55

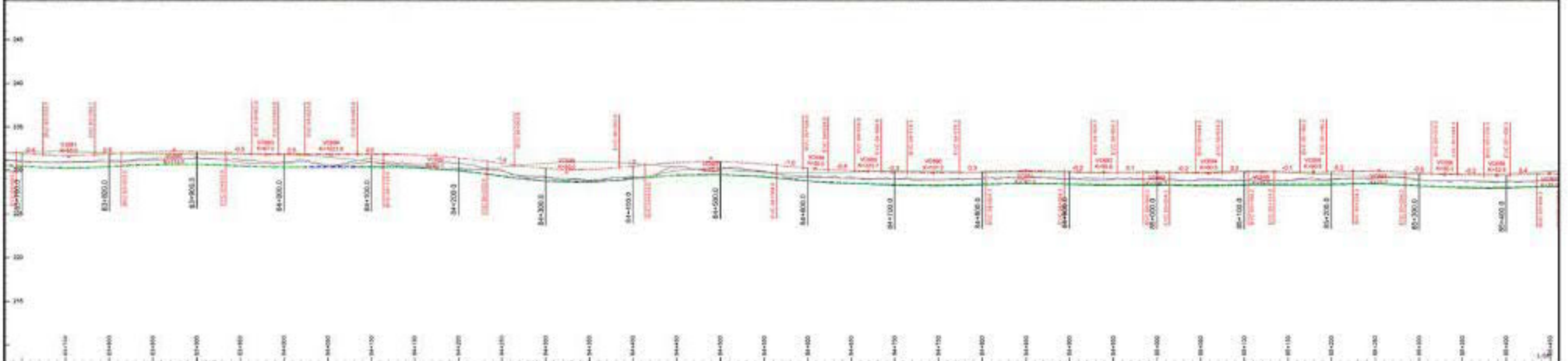
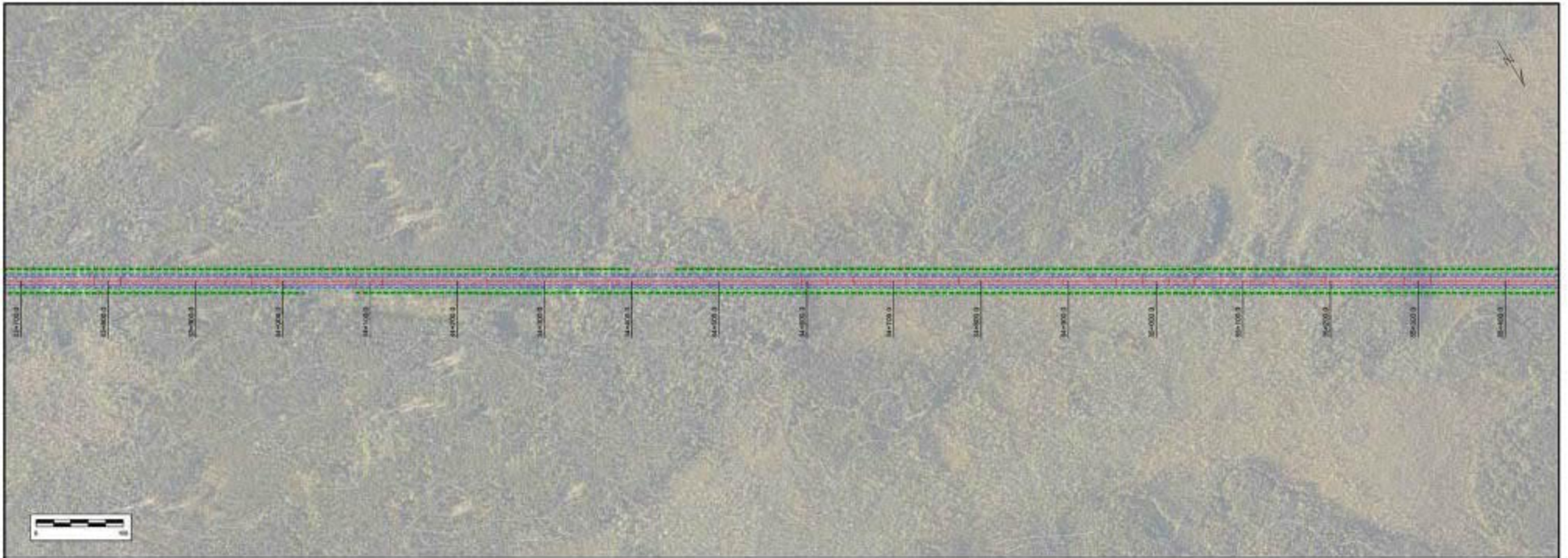

PLAN LEGEND		PROFILE LEGEND	
--- LT OF ROAD	--- DITCH INSIDE	--- TOPOGRAPHY	--- SUBGRADE
--- SLOPE CLASS	--- DITCH OUTSIDE	--- DITCH OUTSIDE RIGHT	--- DITCH INSIDE RIGHT
--- ROAD CROSS	--- POTENTIAL QUARRY AREA	--- DITCH OUTSIDE LEFT	--- DITCH INSIDE LEFT
--- RESERVE ALIGNMENT	--- PROPOSED ALIGNMENT	--- ROAD LEFT	--- ROAD RIGHT
--- EXISTING PAVED CHANNEL			

EAST SIDE ROAD AUTHORITY PROJECT: BERENS RIVER TO POPLAR RIVER DESIGN	
SHEET: P4 DATE: 11/04/23 Page 50 of 55	REGION: 01 DIVISION: 0

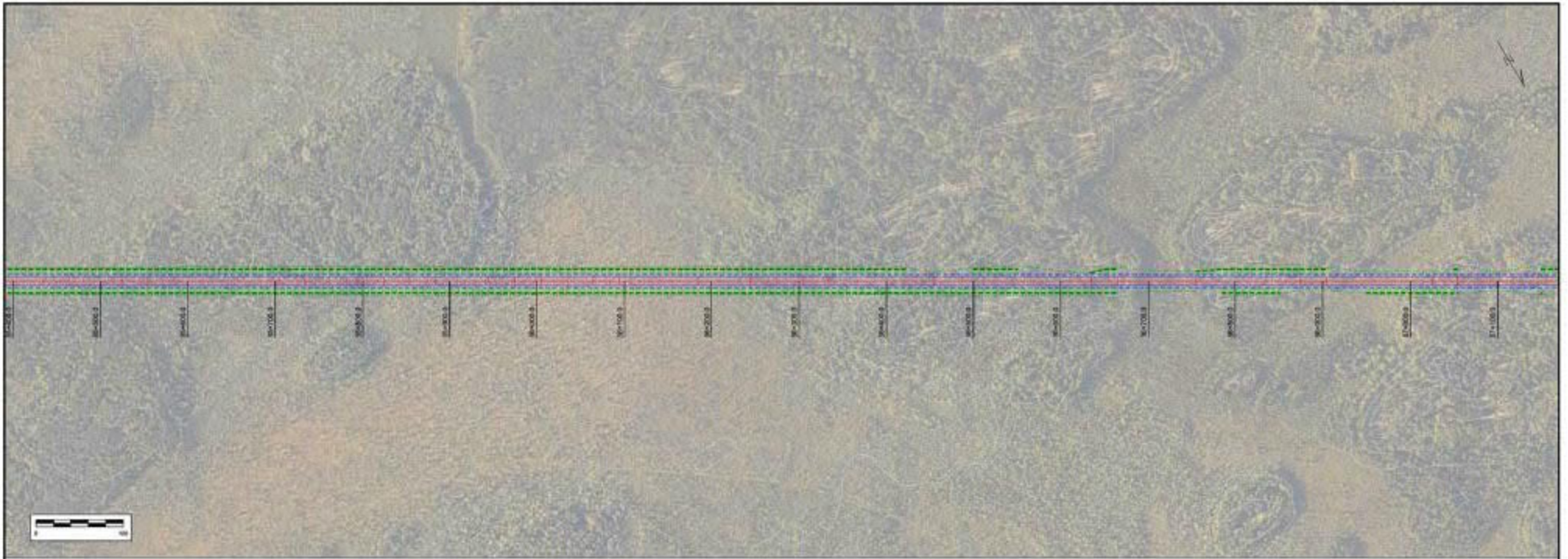

PLAN LEGEND			PROFILE LEGEND			PROPOSED ROAD		PROPOSED DRAINAGE		PROJECT INFORMATION	
—	—	—	—	—	—	—	—	—	—	PROJECT NO.	84-000
—	—	—	—	—	—	—	—	—	—	PROJECT NAME	EAST SIDE ROAD AUTHORITY
—	—	—	—	—	—	—	—	—	—	PROJECT DESCRIPTION	BERENS RIVER TO POPLAR RIVER
—	—	—	—	—	—	—	—	—	—	DESIGN	DESIGN
—	—	—	—	—	—	—	—	—	—	DATE	12/04/23
—	—	—	—	—	—	—	—	—	—	REVISION	0
—	—	—	—	—	—	—	—	—	—	DATE	12/04/23
—	—	—	—	—	—	—	—	—	—	Page	51 of 55

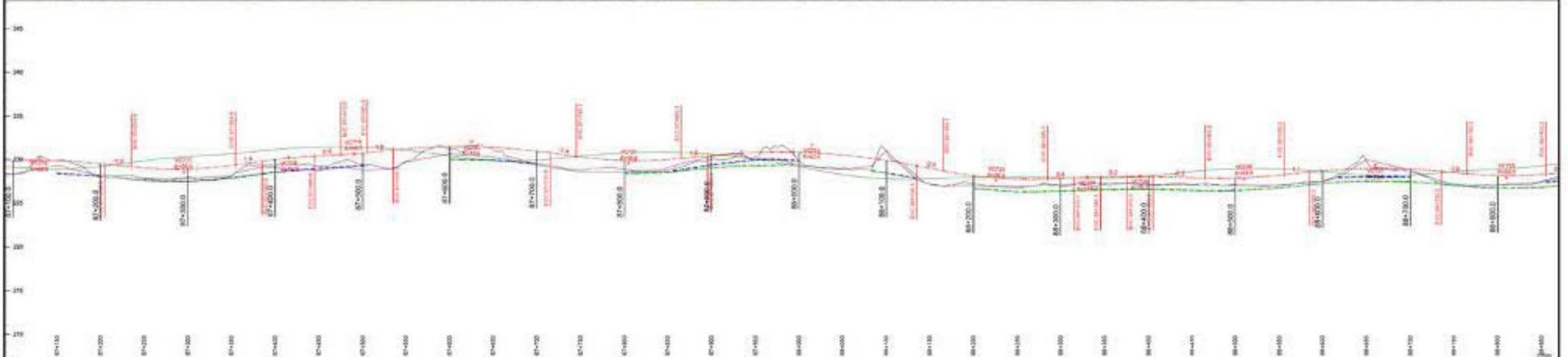
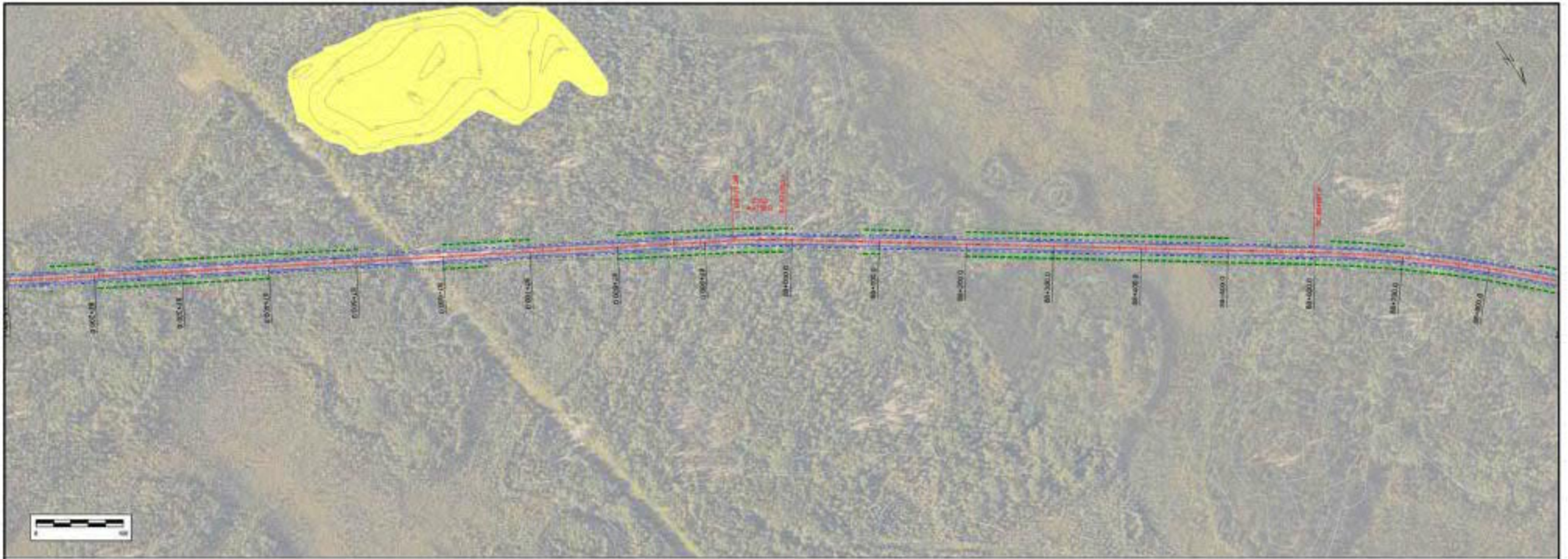

PLAN LEGEND			PROFILE LEGEND			PROPOSED ROAD		PROPOSED ROAD CONSTRUCTION		PROJECT		EAST SIDE ROAD AUTHORITY	
—	—	—	—	—	—	PROPOSED ROAD	TBD	TBD	PROJECT	BERENS RIVER TO POPLAR RIVER		DESIGN	
—	—	—	—	—	—	PROPOSED ROAD	TBD	TBD	DESIGNER	01		0	DATE: 11/04/23
—	—	—	—	—	—	PROPOSED ROAD	TBD	TBD	SCALE	P4			Page 52 of 56

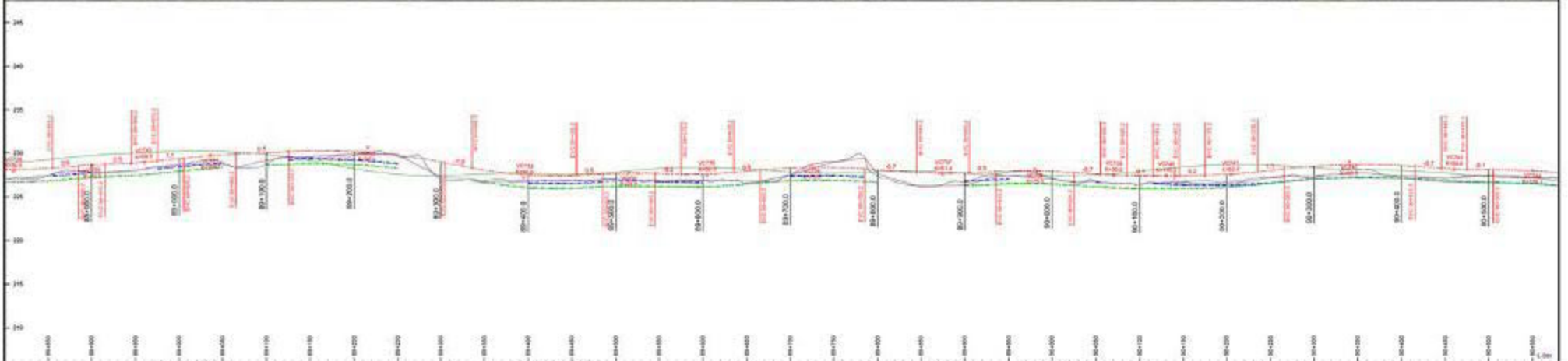
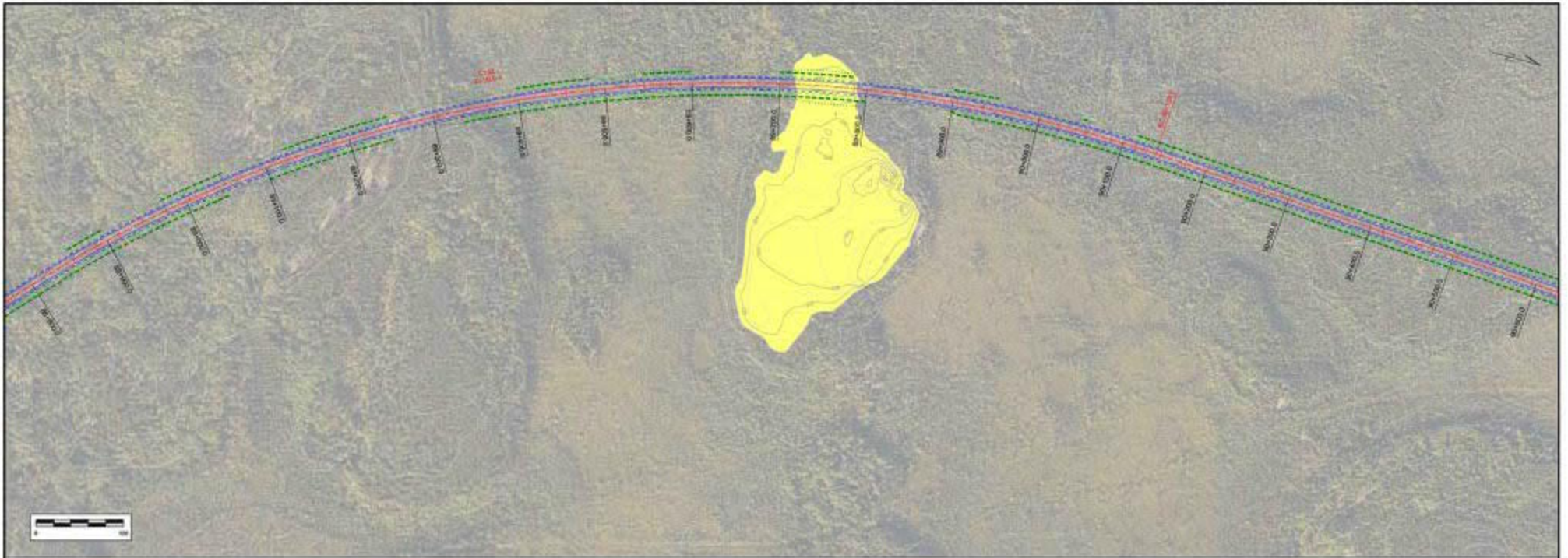

PLAN LEGEND			PROFILE LEGEND			PROPOSED GRADE		PROPOSED VERTICAL CURVE DATA		TITLE		OWNER	
--- LE OF ROAD	--- DITCH INSIDE	--- RESERVE ALIGNMENT	--- TOPOGRAPHY	--- SUBGRADE	--- DITCH OUTSIDE RIGHT	TBD	TBD	TBD	TBD	TBD	EAST SIDE ROAD AUTHORITY		PROJECT
--- SLOPE CLASS	--- DITCH OUTSIDE	--- PROPOSED ALIGNMENT	--- TOPG LEFT	--- DITCH INSIDE RIGHT	--- DITCH OUTSIDE LEFT	Profile from Station 81+000 to Station 84+500.0	Profile from Station 81+000 to Station 84+500.0	Plan from Station 81+000 to Station 84+500.0	P4	01	BERENS RIVER TO POPLAR RIVER		DESIGN
--- ROAD CROSS	--- POTENTIAL QUARRY AREA	--- EXISTING ROAD CROSSING	--- TOPG RIGHT	--- DITCH INSIDE LEFT							DATE: 11/04/23		Page 53 of 55

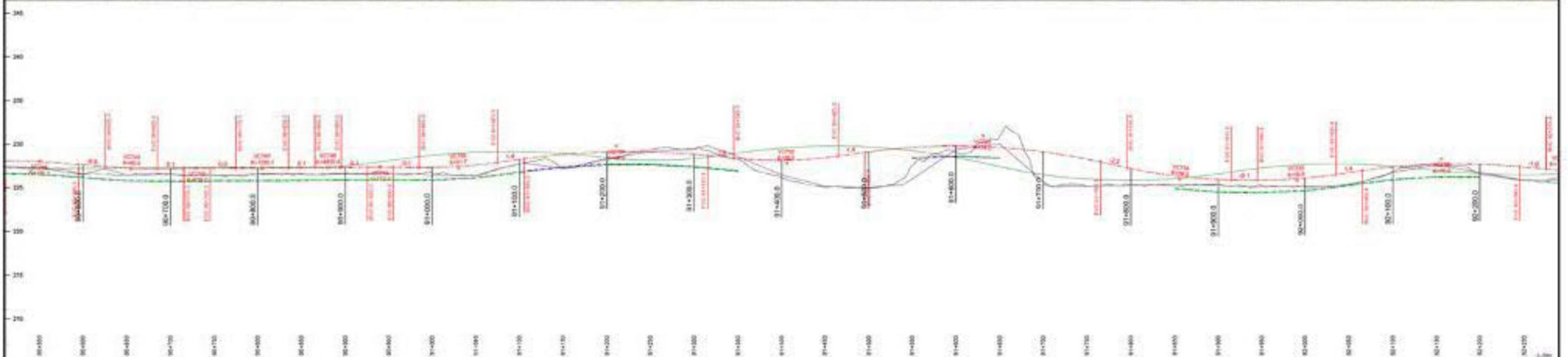
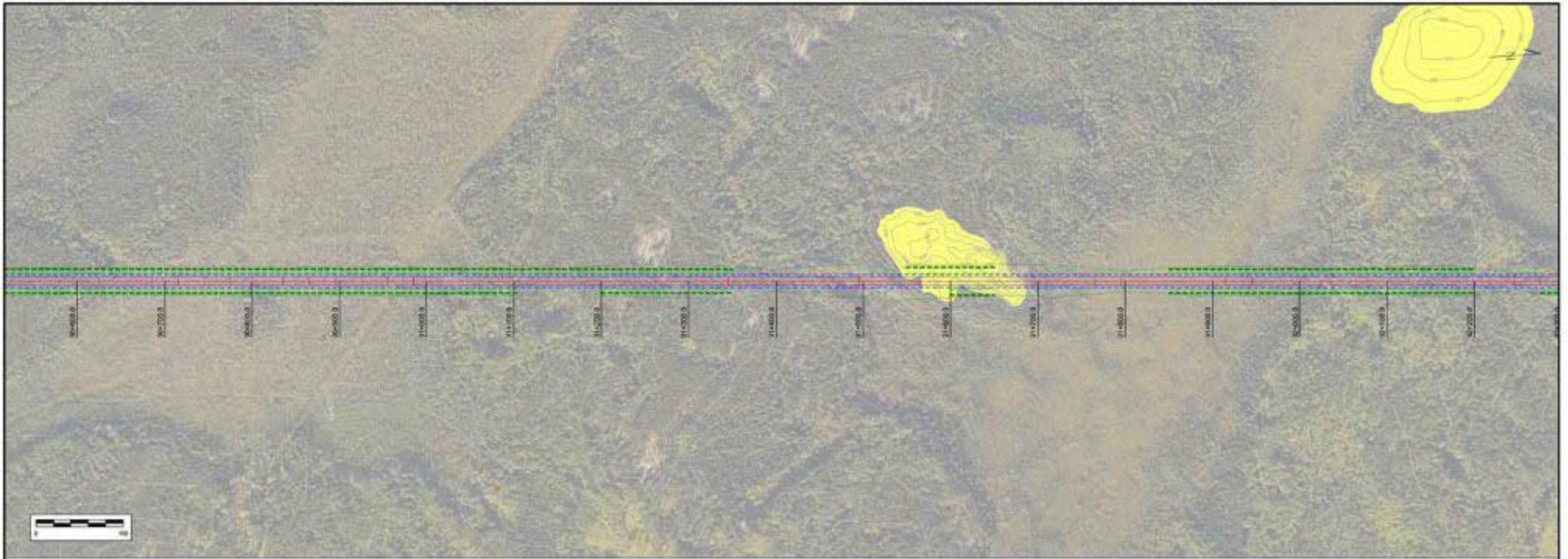

PLAN LEGEND			PROFILE LEGEND			PROPOSED ROAD CROSS SECTION		TBD		TBD		EAST SIDE ROAD AUTHORITY	
—	LINE OF ROAD	—	TOPOGRAPHY	—	SUBGRADE	TBD		TBD		PROJECT		BERENS RIVER TO POPLAR RIVER	
—	ROAD CROSS	—	70% LEFT	—	70% RIGHT	TBD		P4		DESIGN		DESIGN NO. 01	
—	PROPOSED ALIGNMENT	—	DITCH INSIDE RIGHT	—	DITCH INSIDE LEFT	TBD		0		DATE: 11/04/21		Page 54 of 55	

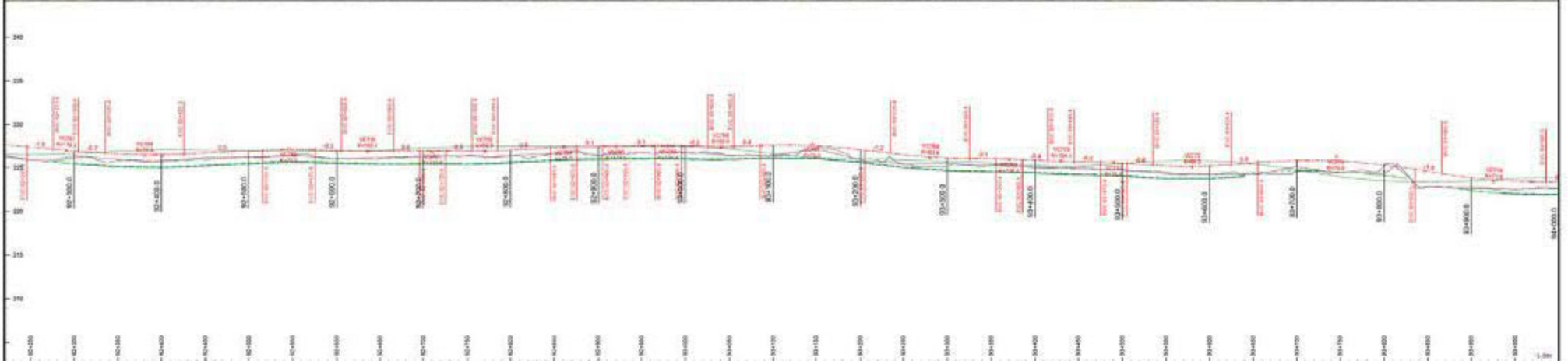
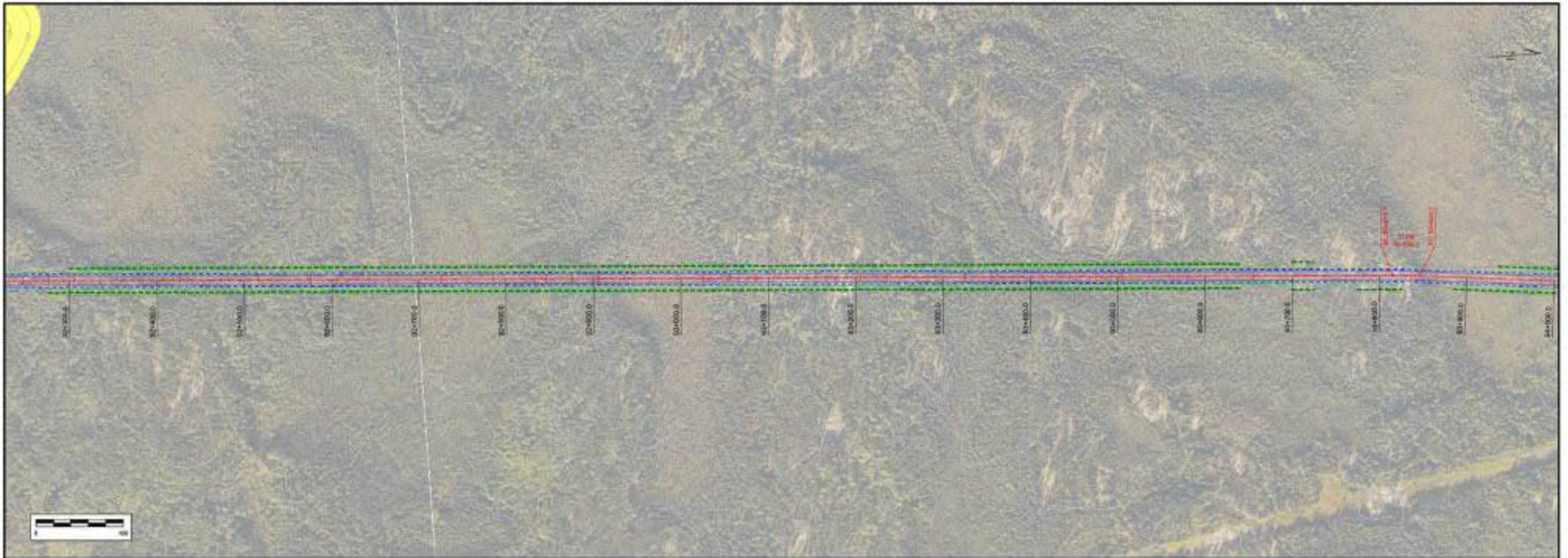

PLAN LEGEND			PROFILE LEGEND			PROPOSED ROAD		PROPOSED ROAD CHARACTERISTICS		OTHER	
—	LINE OF ROAD	—	—	TOPOGRAPHY	—	—	—	—	—	—	—
—	SLOPE CLASS	—	—	ROAD	—	—	—	—	—	—	—
—	ROAD CROSS	—	—	ROAD LEFT	—	—	—	—	—	—	—
—	POTENTIAL QUARRY AREA	—	—	ROAD RIGHT	—	—	—	—	—	—	—
—	DITCH INSIDE	—	—	DITCH INSIDE RIGHT	—	—	—	—	—	—	—
—	DITCH OUTSIDE	—	—	DITCH INSIDE LEFT	—	—	—	—	—	—	—
—	PROPOSED ALIGNMENT	—	—	DITCH OUTSIDE RIGHT	—	—	—	—	—	—	—
—	PROPOSED ALIGNMENT	—	—	DITCH OUTSIDE LEFT	—	—	—	—	—	—	—
—	EXISTING ROAD CROSSING	—	—	—	—	—	—	—	—	—	—

EAST SIDE ROAD AUTHORITY
 BERENS RIVER TO POPLAR RIVER
 DESIGN
 SHEET: P4
 REGION: 01
 DATE: 11/04/20

TBD		TBD	
PROJECT NO.	100	DATE	11/04/20
DESIGNED BY	SP	CHECKED BY	SP
DRAWN BY	SP	SCALE	AS SHOWN

STATION	ELEVATION	DESCRIPTION
82+00.0	275.0	ROAD CROSSING
82+100.0	270.0	ROAD CROSSING
82+200.0	265.0	ROAD CROSSING
82+300.0	260.0	ROAD CROSSING
82+400.0	255.0	ROAD CROSSING
82+500.0	250.0	ROAD CROSSING
82+600.0	245.0	ROAD CROSSING
82+700.0	240.0	ROAD CROSSING
82+800.0	235.0	ROAD CROSSING
82+900.0	230.0	ROAD CROSSING
83+000.0	225.0	ROAD CROSSING
83+100.0	220.0	ROAD CROSSING
83+200.0	215.0	ROAD CROSSING
83+300.0	210.0	ROAD CROSSING
83+400.0	205.0	ROAD CROSSING
83+500.0	200.0	ROAD CROSSING
83+600.0	195.0	ROAD CROSSING
83+700.0	190.0	ROAD CROSSING
83+800.0	185.0	ROAD CROSSING
83+900.0	180.0	ROAD CROSSING
84+000.0	175.0	ROAD CROSSING

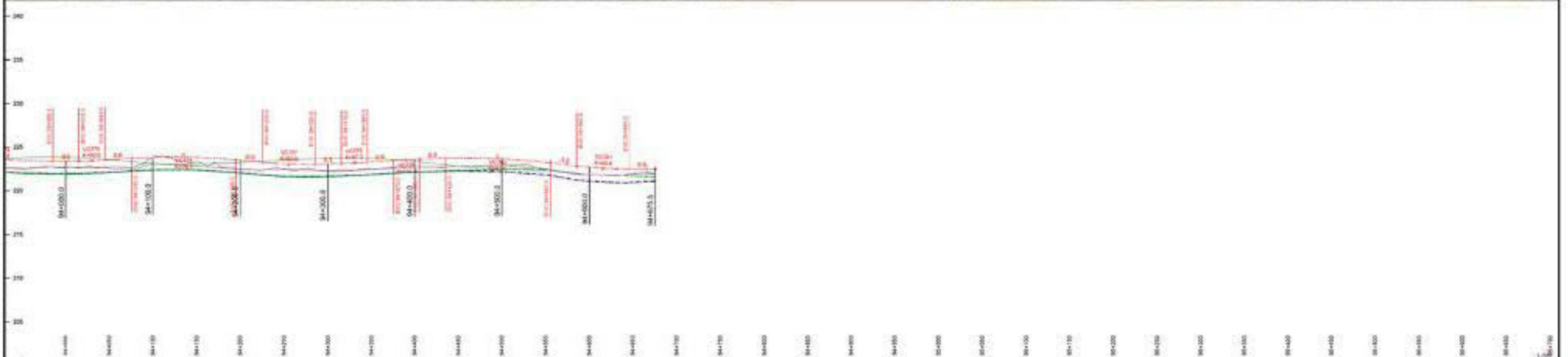

PLAN LEGEND		PROFILE LEGEND		PROPERTY OF ROAD		PROPOSED ROAD CROSS SECTION		PROJECT INFORMATION	
--- LE OF ROAD	--- DITCH INSIDE	--- TOPOGRAPHY	--- SUBGRADE	Right of Way		TBD		PROJECT: EAST SIDE ROAD AUTHORITY	
--- SLOPE CLASS	--- DITCH OUTSIDE	--- ROAD LEFT	--- DITCH INSIDE RIGHT	Right of Way		TBD		PROJECT: BERENS RIVER TO POPLAR RIVER	
--- ROAD CROSS	--- POTENTIAL QUARRY AREA	--- ROAD RIGHT	--- DITCH OUTSIDE LEFT	Right of Way		TBD		PROJECT: DESIGN	
				Right of Way		TBD		PROJECT: 01	
				Right of Way		TBD		PROJECT: 0	
				Right of Way		TBD		PROJECT: 15/04/23	
				Right of Way		TBD		PROJECT: Page 56 of 56	